

Patient report

Bio-Rad DATE: 03/07/2020
D-10 TIME: 02:26 PM
S/N: #DJ4I016123 Software version: 4.30-2
Sample ID: 10559386
Injection date 03/07/2020 01:48 PM
Injection #: 27 Method: HbA1c
Rack #: --- Rack position: 4

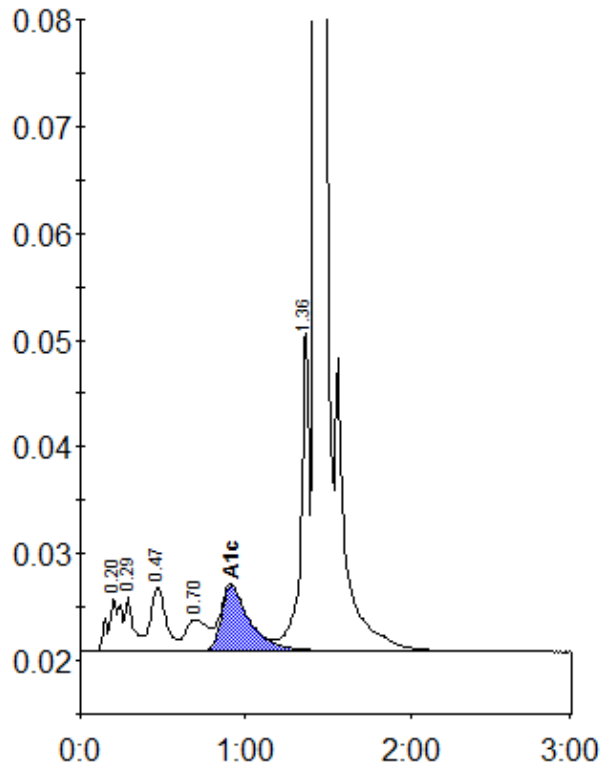

Peak table - ID: 10559386

| Peak | R.time | Height | Area | Area % |
|-------------|--------|---------|---------|--------|
| A1a | 0.20 | 4888 | 26783 | 1.3 |
| A1b | 0.29 | 5150 | 19268 | 1.0 |
| F | 0.47 | 6027 | 38487 | 1.9 |
| LA1c/CHb-1 | 0.70 | 2961 | 27331 | 1.3 |
| A1c | 0.91 | 6147 | 74021 | 5.4 |
| P3 | 1.36 | 30212 | 104618 | 5.2 |
| A0 | 1.43 | 585000 | 1734234 | 85.7 |
| Total Area: | | 2024742 | | |

| Concentration: | % |
|----------------|-----|
| A1c | 5.4 |